Index to authors and subjects

July—December 1983 (Volume 147)

Authors

Allen, A J, The best protection from estate duties, Nov 28.
Atherfold, Laurence, Herd testing: an essential part of effective dairying, Oct 34.

Brook, Liz, Gladys Reid: eczema battle earns reward, Aug 12.
Bruere, Neil, Don't downplay risk of scrapie, Oct 3.
Burgmans, John, Planning for processors, Jul 61; Early maturing sweet peppers in Hawkes Bay, Nov 50.

Chapman, Catherine, Seedlings to sawlogs in seconds, Sep 42.
Charles, Peter, Forestry—an investment or a risk?, Jul 41.
Crouchley, Geoff, Lime—the spark plug of agriculture, Sep 6.

Dalton, Dr Clive, "Well, lets get into it", Jul 14.
Dentener, Peter, Pottinger, Peter, and Wrenn, Ross, Lucerne or clover flea: an encroaching menace, Aug 26.
Du Faur, Ralph, Prospective sharemilkers: look at the cowshed first, Jul 36; Coming to terms with milking agreements, Aug 48; The 50/50 agreement: how not to let it go sour, Sep 44; Making the 50/50 sharemilking agreement sound in all quarters, Oct 28; Implementing the 50/50 sharemilking agreement, Nov 25; Who pays the deductions?, Dec 14.

Elliot, Ken, New Zealand wool employed in ancient craft, Jul 53.

Giles, Kerry, MAF makes it happen, Sep 29; Fitch pelts: quality is the key, Sep 46.
Gordon, John, Hints for fool at foot of hill, Jul 46; Handy hints for eavesdropping at dog trials, Aug 10; Claps, commands, cow dogs and crooks, Sep 9; Handy dogs that head and hold, Oct 24; Useful innovations like the Nelson huntaway, Nov 20; A bike without handlebars, Dec 45.
Griffin, Richard, Farming defence needs right ammunition, Jul 76; Bolger quest for power risks union minefield, Aug 24; Will farmers come to the New Zealand Party? Sep 50; Drink milk and become someone, Dec 18.

Hockings, Brian, What makes a farm enterprise successful? Jul 67.
Holmes, Nicola, Marton farmer hooked on the benefits of electric fencing, Jul 6; Winter grazing management refined by Southland farmer, Sep 30; NZ produce goes to the gourmets, Oct 35; NZ farming technology in Mexico, Dec 36.
Hudson, Richard, Making good of bamboo, Nov 22; How to establish bamboo, Dec 15.
Hutching, Gerard, US meat promotion leads the way, Jul 22; Breeding breakthrough raises wapiti hopes, Aug 3; Pigs rest easy on plastic grating, Aug 50; Up-to-the-minute pig farming aids, Aug 50; Hormones, beef and bureaucracy, Sep 3; Fresh approach to farming in Whakamaru pays off, Sep 26; Kiwifruit training fills needed gap, Sep 35; Lambs wanted: dead or alive?, Nov 2; No more wet feet for this Wairarapa farmer, Nov 12; Unlocking a lagoon's fertility, Nov 18; A morning in the life of Agreport, Nov 48; Doing what you do do well, Dec 3; Fire fighting costs: more heat than light, Dec 24; New fertility drug here, Dec 33.

Kay, Robyn, Teat spraying beats mastitis, Jul 26.
Kneebone, John, Farms need brains, Jul 69; The pragmatist always wins the day, Aug 52; The pitfalls of Kiwi complacency, Oct 38; The continuing rise of the urban aristocracy, Nov 52; The odour of farming politics, Dec 6.

Little, Colin, Kikuyu grass: surprise indeed, Dec 5.
Little, Heather, Farm tasks learned, with pleasure, Jul 64; Irish bid to catch early lamb market, Sep 24; Higher production is the name of the game in Ireland, Oct 36; Rural renewal in Sweden, Nov 54; Norway's farmers learn to live with subsidies, Dec 49.

McArthur, Dr Alastair, SMPs a good substitute for devaluation?, Jul 72; Muddled thinking over meat marketing, Aug 38; A budget lollipop for the wealthy, Sep 38; R and D: who should pick up the tab? Oct 12; Getting a second rate act together, Nov 44; The Muldoon approach to bargaining, Dec 20.
McCaw, Erena, Barley crop triumph, Sep 4.
McVeagh, Tim and Stevenson, Barry, Despite the reports, mastitis costs dearly, Jul 35; One mastitis outbreak cost a dairy farmer $9765, Jul 38.
Monro, Shelley, Breeding the horns out of Drysdales, Aug 16.
Morgan, Hugh and Piggot, Graeme, Kikuyu seed surprise in Northland, Aug 6.
Morley, Howard: Farm Pack is tailor made insurance, Dec 26.
Morrison, Iain, The shaggy route to cashmere, Nov 30.

Nor'wester: Regaining lost ground in meat marketing, Nov 4; How farmers have lost out, Dec 8.

Packard, Peter, Seminar looks at beef breeding in the 80s, Jul 18; Beef breeders back Beefplan, Sep 14; The call is out: heavier, leaner lambs wanted, Oct 22; The education of a sire buyer, Nov 42.
Parker, Bryan, King Country Farmers of the Year, Aug 44; Similarity breeds success for King Country farmers, Oct 8.
Parker, Warren, Fleeceweight selection by microcomputer, Sep 16.

Quin, Bert, Where fertiliser is not, nature is barren, Dec 35.

Scandrett, John, No shortcuts in electric fence construction, Jul 13.
Smallfarmer: Making a profit from pigs, Jul 78; Pig food for thought, Aug 54; The conference season, Sep 56; Sheep are not stupid, Oct 48; The outlook for macadamias, Nov 56; Cracking the field open, Dec 54.

Steele, Peter, Automation moves at a rapid clip, Aug 20.
Stephenson, Ian, Would the "real" biological farmers stand up please?, Oct 6.

Tait, Lyndsay, Respectful suggestions, Nov 28.
Thomson, Bob, No nonsense sheep breeding programme, Jul 15.
Trim, Peter, Telecasts stimulate commitment to change, Sep 12.

Williams, Mike, Grapes in kiwifruit country, Dec 47.

Subject

Ag Export: NZ farming technology in Mexico, Dec 36.
Agricultural fieldays: Fieldays winners, Jul 20; Only six awards for inventors, Jul 48; Focus on the Fieldays, Jul 51.
Ag People: Jul 82; Aug 35; Sep 51; Oct 46; Nov 59; Dec 53.
Ag Products: Jul 74; Aug 55; Sept 52; Oct 43; Nov 60; Dec 51.
Ag Television: Tips on roundworm treatment, Jul 57; Bees and Trees, Jul 57; Ruakura tests on Sahiwal crossbreds, Jul 58; Preventing sheep abortion, Jul 59; Te Moana Nui has sequel, Jul 59; Kale explained, Aug 22; Rural lending pays off, Aug 22; Hill country blues, Aug 23; Meat research vital for industry, Aug 23; Taking care of hoggets, Sep 33; Protecting clay soils, Oct 40; The worth of genetic quality, Oct 40; Bark for greenhouse growers, Oct 42; Cross breeding for growth and gain, Nov 46; Electric fencing: making the right connections, Nov 46; A morning in the life of Agreport, Nov 48; Drilling the direct way, Dec 42; Improving the percentages, Dec 42; Supporting the kiwifruit industry, Dec 43.
Animal health: Scrapie risks down played, Jul 83; Gladys Reid: eczema battle earns reward, Aug 12; Don't downplay risk of scrapie, Oct 3; Footrot effects (News), Nov 58; Footrot shears (Prods), Nov 60; MSD/Agvet road show (Prods), Nov 60.
Apples: More than just delicious (News Brief), Jul 84.

Index to authors and subjects

July—December 1983 (Volume 147)

Authors

Allen, A J, The best protection from estate duties, Nov 28.
Atherfold, Laurence, Herd testing: an essential part of effective dairying, Oct 34.

Brook, Liz, Gladys Reid: eczema battle earns reward, Aug 12.
Bruere, Neil, Don't downplay risk of scrapie, Oct 3.
Burgmans, John, Planning for processors, Jul 61; Early maturing sweet peppers in Hawkes Bay, Nov 50.

Chapman, Catherine, Seedlings to sawlogs in seconds, Sep 42.
Charles, Peter, Forestry—an investment or a risk?, Jul 41.
Crouchley, Geoff, Lime—the spark plug of agriculture, Sep 6.

Dalton, Dr Clive, "Well, lets get into it", Jul 14.
Dentener, Peter, Pottinger, Peter, and Wrenn, Ross, Lucerne or clover flea: an encroaching menace, Aug 26.
Du Faur, Ralph, Prospective sharemilkers: look at the cowshed first, Jul 36; Coming to terms with milking agreements, Aug 48; The 50/50 agreement: how not to let it go sour, Sep 44; Making the 50/50 sharemilking agreement sound in all quarters, Oct 28; Implementing the 50/50 sharemilking agreement, Nov 25; Who pays the deductions?, Dec 14.

Elliot, Ken, New Zealand wool employed in ancient craft, Jul 53.

Giles, Kerry, MAF makes it happen, Sep 29; Fitch pelts: quality is the key, Sep 46.
Gordon, John, Hints for fool at foot of hill, Jul 46; Handy hints for eavesdropping at dog trials, Aug 10; Claps, commands, cow dogs and crooks, Sep 9; Handy dogs that head and hold, Oct 24; Useful innovations like the Nelson huntaway, Nov 20; A bike without handlebars, Dec 45.
Griffin, Richard, Farming defence needs right ammunition, Jul 76; Bolger quest for power risks union minefield, Aug 24; Will farmers come to the New Zealand Party? Sep 50; Drink milk and become someone, Dec 18.

Hockings, Brian, What makes a farm enterprise successful? Jul 67.
Holmes, Nicola, Marton farmer hooked on the benefits of electric fencing, Jul 6; Winter grazing management refined by Southland farmer, Sep 30; NZ produce goes to the gourmets, Oct 35; NZ farming technology in Mexico, Dec 36.
Hudson, Richard, Making good of bamboo, Nov 22; How to establish bamboo, Dec 15.
Hutching, Gerard, US meat promotion leads the way, Jul 22; Breeding breakthrough raises wapiti hopes, Aug 3; Pigs rest easy on plastic grating, Aug 50; Up-to-the-minute pig farming aids, Aug 50; Hormones, beef and bureaucracy, Sep 3; Fresh approach to farming in Whakamaru pays off, Sep 26; Kiwifruit training fills needed gap, Sep 35; Lambs wanted: dead or alive?, Nov 2; No more wet feet for this Wairarapa farmer, Nov 12; Unlocking a lagoon's fertility, Nov 18; A morning in the life of Agreport, Nov 48; Doing what you do do well, Dec 3; Fire fighting costs: more heat than light, Dec 24; New fertility drug here, Dec 33.

Kay, Robyn, Teat spraying beats mastitis, Jul 26.
Kneebone, John, Farms need brains, Jul 69; The pragmatist always wins the day, Aug 52; The pitfalls of Kiwi complacency, Oct 38; The continuing rise of the urban aristocracy, Nov 52; The odour of farming politics, Dec 6.

Little, Colin, Kikuyu grass: surprise indeed, Dec 5.
Little, Heather, Farm tasks learned, with pleasure, Jul 64; Irish bid to catch early lamb market, Sep 24; Higher production is the name of the game in Ireland, Oct 36; Rural renewal in Sweden, Nov 54; Norway's farmers learn to live with subsidies, Dec 49.

McArthur, Dr Alastair, SMPs a good substitute for devaluation?, Jul 72; Muddled thinking over meat marketing, Aug 38; A budget lollipop for the wealthy, Sep 38; R and D: who should pick up the tab? Oct 12; Getting a second rate act together, Nov 44; The Muldoon approach to bargaining, Dec 20.
McCaw, Erena, Barley crop triumph, Sep 4.
McVeagh, Tim and Stevenson, Barry, Despite the reports, mastitis costs dearly, Jul 35; One mastitis outbreak cost a dairy farmer $9765, Jul 38.
Monro, Shelley, Breeding the horns out of Drysdales, Aug 16.
Morgan, Hugh and Piggot, Graeme, Kikuyu seed surprise in Northland, Aug 6.
Morley, Howard: Farm Pack is tailor made insurance, Dec 26.
Morrison, Iain, The shaggy route to cashmere, Nov 30.

Nor'wester: Regaining lost ground in meat marketing, Nov 4; How farmers have lost out, Dec 8.

Packard, Peter, Seminar looks at beef breeding in the 80s, Jul 18; Beef breeders back Beefplan, Sep 14; The call is out: heavier, leaner lambs wanted, Oct 22; The education of a sire buyer, Nov 42.
Parker, Bryan, King Country Farmers of the Year, Aug 44; Similarity breeds success for King Country farmers, Oct 8.
Parker, Warren, Fleeceweight selection by microcomputer, Sep 16.

Quin, Bert, Where fertiliser is not, nature is barren, Dec 35.

Scandrett, John, No shortcuts in electric fence construction, Jul 13.
Smallfarmer: Making a profit from pigs, Jul 78; Pig food for thought, Aug 54; The conference season, Sep 56; Sheep are not stupid, Oct 48; The outlook for macadamias, Nov 56; Cracking the field open, Dec 54.

Steele, Peter, Automation moves at a rapid clip, Aug 20.
Stephenson, Ian, Would the "real" biological farmers stand up please?, Oct 6.

Tait, Lyndsay, Respectful suggestions, Nov 28.
Thomson, Bob, No nonsense sheep breeding programme, Jul 15.
Trim, Peter, Telecasts stimulate commitment to change, Sep 12.

Williams, Mike, Grapes in kiwifruit country, Dec 47.

Subject

Ag Export: NZ farming technology in Mexico, Dec 36.
Agricultural fieldays: Fieldays winners, Jul 20; Only six awards for inventors, Jul 48; Focus on the Fieldays, Jul 51.
Ag People: Jul 82; Aug 35; Sep 51; Oct 46; Nov 59; Dec 53.
Ag Products: Jul 74; Aug 55; Sept 52; Oct 43; Nov 60; Dec 51.
Ag Television: Tips on roundworm treatment, Jul 57; Bees and Trees, Jul 57; Ruakura tests on Sahiwal crossbreds, Jul 58; Preventing sheep abortion, Jul 59; Te Moana Nui has sequel, Jul 59; Kale explained, Aug 22; Rural lending pays off, Aug 22; Hill country blues, Aug 23; Meat research vital for industry, Aug 23; Taking care of hoggets, Sep 33; Protecting clay soils, Oct 40; The worth of genetic quality, Oct 40; Bark for greenhouse growers, Oct 42; Cross breeding for growth and gain, Nov 46; Electric fencing: making the right connections, Nov 46; A morning in the life of Agreport, Nov 48; Drilling the direct way, Dec 42; Improving the percentages, Dec 42; Supporting the kiwifruit industry, Dec 43.
Animal health: Scrapie risks down played, Jul 83; Gladys Reid: eczema battle earns reward, Aug 12; Don't downplay risk of scrapie, Oct 3; Footrot effects (News), Nov 58; Footrot shears (Prods), Nov 60; MSD/Agvet road show (Prods), Nov 60.
Apples: More than just delicious (News Brief), Jul 84.

Bamboo: Making good of bamboo, Nov 22; How to establish bamboo, Dec 15.
Barley: Barley crop triumph, Sep 4.
Beef cattle: Seminar looks at beef breeding in the 80s, Jul 18; Ruakura tests on Sahiwal crossbreds, Jul 58; High BIs better for growth, Aug 18; Hormones, beef and bureaucracy, Sep 3; Beef breeders back Beefplan, Sep 14; Beef breeding seminar, Dec 32.
Bees: Bees and Trees, Jul 57; Beekeepers' protective clothing (Prods), Oct 45; Spare the bees (News), Oct 50.
Berryfruit: New Zealand berryfruit—industry with a thorny history, Jul 62.
Biological farming: Would the "real" biological farmers stand up please?, Oct 6; Where fertiliser is not, nature is barren, Dec 35.
Book reviews: Buying a farm, (Author Ralph du Faur), Sep 43.

Chemical application: Herbicide for early application (Prods), Aug 56; Do anything knapsack (Prods), Aug 56; An ally in Shell (News), Aug 58; Controlled spraying (Prods), Sep 54; Shell do battle with weeds (Prods), Sep 54; Clean air helmet (Prods), Oct 44.
Cherries: Cherry protection in Marlborough (News), Oct 50; A morning in the life of Agreport, Nov 48.
Computers: Fleeceweight selection by microcomputer, Sep 16.
Construction: Sorting out construction priorities, Aug 33.
Crops: Seed banks vital for future (News), Aug 58; Barley crop triumph, Sep 4; Bacteria exploited to fertilise grain, Oct 25; Improved grain moisture testing (Prods), Oct 43; New coating for lucerne seed (Prods), Oct 43.
Cultivation: Planter returns to market (Prods), Aug 57; Seed banks vital for future (News), Aug 58; Grasslands summaries (News), Sep 59; Latest Howard (Prods), Oct 43.

Dairying: Machine check crucial to mastitis cure, Jul 25; Teat spraying beats mastitis, Jul 26; How much does mastitis affect milk production?, Jul 27; Despite the reports, mastitis costs dearly, Jul 35; Prospective sharemilkers: Look at cowshed first, Jul 36; One mastitis outbreak cost a farmer $9765, Jul 38; Herd testing: an essential part of effective dairying, Oct 34; Doing what you do do well, Dec 3.
Dairy products: Middle East and Chinese dairy markets shaping up (News Brief), Jul 84; Over-efficient Finns, Oct 29.
Deer: Deer training at Telford (News), Oct 50.
Dogs: Hints for fool at foot of hill, Jul 46; Handy hints for eavesdropping at dog trials, Aug 10; Claps, commands, cow dogs and crooks, Sep 9; Handy dogs that head and hold, Oct 24; Useful innovations like the Nelson huntaway, Nov 20; A bike without handlebars, Dec 45.
Drainage: Fast-growing line of business for contractors, Nov 6; The ceramics vs plastics battle, Nov 9; Choosing drainage pipe material: don't just toss a coin, Nov 10; No more wet feet for this Wairarapa farmer, Nov 12; Laser technology contributes on several fronts, Nov 15; Where the changes have occurred, Nov 16; Unlocking a lagoon's fertility, Nov 18.
Drought: Stocking hints during drought (News Brief), Jul 83.

Economics: SMPs a good substitute for devaluation? Jul 72; Muddled thinking over meat marketing, Aug 38; A budget lollipop for the wealthy, Sep 38; R and D: who should pick up the tab?, Oct 12; The best protection from estate duties, Nov 28; Respectful suggestions, Nov 28; Getting a second rate act together, Nov 44; The Muldoon approach to bargaining, Dec 20.
Eczema: Gladys Reid: eczema battle earns reward, Aug 12.

Farm performance: King Country Farmers of the Year, Aug 44; Fresh approach to farming in Whakamaru pays off, Sep 26; Winter grazing management refined by Southland farmer, Sep 30; Similarity breeds success for King Country farmers, Oct 8.
Fencing: Lots to learn on electric fencing, Jul 4; Marton farmer hooked on the benefits of electric fencing, Jul 6; Electrics to the fore in Invention Awards, Jul 9; No shortcuts in electric fence construction, Jul 13; Angled fence improves shelterbelt protection, Aug 13.
Fertiliser: Lime—the spark plug of agriculture, Sep 6; Fertiliser theory (News), Oct 52; Would the "real" biological farmers stand up please, Nov 6; Where fertiliser is not, nature is barren, Dec 35.
Fitch farming: Fitch pelts: quality is the key, Sep 46.

This must be the most colourful and interesting gardening calendar yet produced

SPECIAL DISCOUNT OFFER TO JOURNAL READERS

It's big, beautiful and full of interest

The New Zealand Gardener-1984 Calendar is produced in glorious full colour. Each monthly page contains full colour photos plus comments from notable New Zealand gardeners on some aspect of gardening: e.g., Rob Muldoon on lilies, Barbara Matthews on bulbs, Eion Scarrow on hydroponics.

Send for your copy now

The Calendar measures 42cm x 30cm. It is ring bound for easy page turning. As a Journal of Agriculture reader it's yours for the discount price of only $6.00, delivered to your door in a strong package to protect it.

Post the coupon now
(do it immediately as supplies are limited)

To NZ Gardener Calendar
Private Bag, Petone
Please dispatch..... NZ Gardener Calendars to the address below. I enclose my cheque/money order for $ ..... ($6.00 per Calendar).
Name .....
Address.....
.....

Flock and Herd: "Well, let's get into it", Jul 14; No-nonsense sheep breeding programme, Jul 15; Ralgro competition results, Jul 16; Seminar looks at beef breeding in the 80s, Jul 18; Pioneer breed revived, Aug 14; Breeding the horns out of Drysdales, Aug 16; High BIs better for growth, Aug 18; Sheeplan users listed, Aug 18; Telecasts stimulate commitment to change, Sep 12; Beef breeders back Beefplan, Sep 14; Fleeceweight selection by microcomputer, Sep 16; Flock of the future: how farmers see it, Oct 16; Commercial ram breeding pays dividends, Oct 20; The call is out: heavier, leaner lambs wanted, Oct 22; Crude fleeceweight recorder/calculator, Oct 23; Greater sheep fertility: will it improve our position?, Nov 38; The education of a sire buyer, Nov 42; Three-in-one breeding programme, Dec 29; Beef breeding seminar, Dec 32; New fertility drug here, Dec 33.
Forestry: Forestry—an investment or a risk? Jul 41; Computing forestry answers, Sep 41; Seedlings to sawlogs in seconds, Sep 42; Pasture plus pines, Sep 42; Farm forestry survey, Oct 42.

Gherkins: Planning for processors, Jul 61.
Goats: Pricey angora goats, Aug 59; The shaggy route to Cashmere, Nov 30; Cashing in on angoras, Nov 32; Goats negotiate most fences, Nov 34; With the benefit of ignorance, Nov 35; UK goat milkers obtain premium prices, Nov 36; High regard for goat meat in Fiji, Nov 36.
Grass: Seed surprise in Northland, Aug 6; Kikuyu grass: surprise indeed, Dec 5.

Haymaking: Krone round baler arrives (Prods), July 74.
Horticulture: Planning for processors, Jul 61; NZ berryfruit—industry with a thorny history, Jul 62; Keep the customer satisfied, Aug 40; Gherkins: new varieties vital for expansion, Aug 42; Blueberries for export (News Brief), Aug 58; Feijoas forge ahead (News Brief), Aug 58; Kiwifruit diversity, Sep 58; Tapping the sun, Israeli-style, Oct 30; Cloches keep down costs, Oct 30; Fluid drilling and direct drilling in one, Oct 31; Early maturing sweet peppers in Hawkes Bay, Nov 50; Grapes in kiwifruit country, Dec 47.

Insurance: Covering the rural risk, Dec 22; Fire fighting costs: more heat than light, Dec 24; Farm pack is tailor made insurance, Dec 26.

Kikuyu: Seed surprise in Northland, Aug 6; Kikuyu grass: surprise indeed, Dec 5.

Land, The: Farms need brains, Jul 69; The pragmatist always wins the day, Aug 52; EEC at the crossroads, Sep 20; The pitfalls of Kiwi complacency, Oct 38; The continuing rise of the urban aristocracy, Nov 52; The odour of farming politics, Dec 6.

Macadamias: The outlook for macadamias, Nov 56.
Machinery: The wheel reinvented, Aug 8; Automation moves at a rapid clip, Aug 20; US machinery promotion (News), Oct 52.
Meat marketing: US meat promotion leads the way, Jul 22; Muddled thinking over meat marketing, Aug 38; Regaining lost ground in meat marketing, Nov 4; Getting a second rate act together, Nov 44.
Month Down South, The: Regaining lost ground in meat marketing, Nov 4; How farmers have lost out, Dec 8.

News Briefs: Jul 83; Aug 58; Sep 58; Oct 50; Nov 58; Dec 56.
Nuts: The outlook for macadamias, Nov 56; Cracking the field open, Dec 54.

People: Farm tasks learned, with pleasure, Jul 64; Irish bid to catch early lamb market, Sep 24; Higher production is the name of the game in Ireland, Oct 36; Rural renewal in Sweden, Nov 54; Norway's farmers learn to live with subsidies, Dec 49.
Peppers, sweet: Early maturing sweet peppers in Hawkes Bay, Nov 50.
Pests: Lucerne or clover flea: an encroaching menace, Aug 26; Integrating pasture pest management, Aug 29.
Pigs: Making a profit from pigs, Jul 78; Pigs rest easy on plastic grating, Aug 50; Up-to-the-minute pig farming aids, Aug 50; Pig food for thought, Aug 54; Crushing mortality (Ag Prods) Sep 52.
Politics: Farming defence needs right ammunition, Jul 76; Bolger quest for power risks union minefield, Aug 24; Will farmers come to the New Zealand Party?, Sep 50; Drink milk and become someone, Dec 18.
Potatoes: Potato quality hot topic (News Brief), Jul 84.

Scrapie: Risks down played (News Brief), Jul 83; Don't downplay risk of scrapie, Oct 3.
Sharemilking: Prospective sharemilkers: look at the cowshed first, Jul 36; Coming to terms with milking agreements, Aug 48; The 50/50 agreement: how not to let it go sour, Sep 44; Making the 50/50 sharemilking agreement sound in all quarters, Oct 28; Implementing the 50/50 sharemilking agreement, Nov 25; Who pays the deductions?, Dec 14.
Sheep: No nonsense sheep breeding programme, Jul 15; Preventing sheep abortion, Jul 59; Pioneer breed revived, Aug 14; Breeding the horns out of Drysdales, Aug 16; Lambing bag is a field recording special, Aug 17; Sheeplan users listed, Aug 18; Telecasts stimulate commitment to change, Sep 12; Fleeceweight selection by microcomputer, Sep 16; Boosting ewe ovulation (News), Sep 60; Coloured sheep congress (News), Sep 60; Teething problems, Oct 11; Flock of the future: how others see it, Oct 16; Commercial ram breeding pays dividends, Oct 20; The call is out: heavier, leaner lambs wanted, Oct 22; Crude fleeceweight recorder/calculator, Oct 23; Sheep are not stupid, Oct 48; Shorter days, more twins (News), Oct 52; Greater sheep fertility: will it improve our position?, Nov 38; Three-in-one breeding programme, Dec 29.
Smallfarmer: Making a profit from pigs, Jul 78; Pig food for thought, Aug 54; The conference season, Sep 56; Sheep are not stupid, Oct 48; The outlook for macadamias, Nov 56; Cracking the field open, Dec 54.
Statistics: Policy makers short on statistics, Oct 14.

Trade: Saying it with flowers (News), Jul 83; More than just delicious (News), Jul 84; Middle East and Chinese dairy markets shaping up, Jul 84; Blueberries for export (News), Aug 58; Kiwifruit diversity (News), Sep 58; NZ produce goes to the gourmets, Oct 35; Australian exports fall (News), Oct 50; Lambs wanted: dead or alive?, Nov 2; Chile hard to beat (News), Nov 58.

Viticulture: Grapes in kiwifruit country, Dec 47.

Wapiti: Breeding breakthrough raises wapiti hopes, Aug 3.
Wool: New Zealand wool employed in ancient craft, Jul 53.

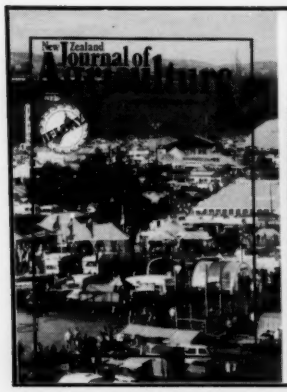
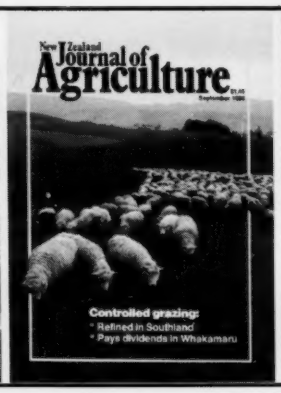

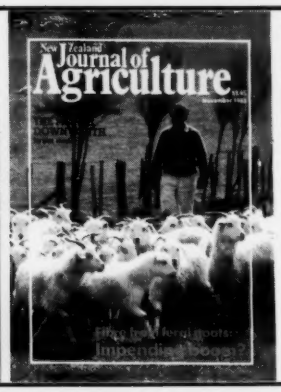

AVAILABLE NOW — new Journal binders to keep your issues in perfect condition for your future reference. Each binder holds 12 issues and costs only $8.00. And if you order a year's subscription to the New Zealand Journal of Agriculture at the same time, you pay only $24.00.